

03229 150 OAKVIEW AVENUE, MAPLEWOOD



Board of Realtors of the Oranges and Maplewood

Photo by George B. Biggs, Inc.



03229 150 OAKVIEW AVENUE, MAPLEWOOD



Board of Realtors of the Oranges and Maplewood

Photo by George B. Biggs, Inc.

45,000

50914 150 OAKVIEW AVENUE, MAPLEWOOD



Board of Realtors of the Oranges and Maplewood

Photo by George B. Bias, Inc.

45,000

.....  
03229 150 Oakview Ave., Mplwd. \$45,000 1  
Former 951 - new photo Yorkwood S & L  
Bet. Norfolk Ave. & Oakland Rd. All cash

Lot 50.02x150.03x50.02, Lot 208, Bl. 31, Pl. 23  
Eng. Tudor, 40yrs, frame, brick, stucco, oak flrs, slate rf, wea. drs.  
winds, all scr/ss, all new leaders & gutters, new (2 coats) paint  
1st-3-vest, sh, lr, fp, dr, mod. eat-in kit, lav, jal. heated rear p.  
2nd-3-3 brs, 2 t. baths, M.w/stall, o.w/sh.o/tub  
Attic-closed stairs

Bsmt-rec.rm, laund, out ent, brass w.p.

ST: Oil, 550 gal. tank, \$340 ann. cost

2-car det. garage, paved drive

IB: CJK: 147 763-0600 (#02008)

Owner William J. & Mary E. Hickey, prem, 763-9142

L 8.2, B 22.6, 69 taxes \$1,419.88. Poss. 6/70. Key w/LB. Charming  
Eng. Tudor, beautifully shrubbed w/huge magnolia tree in rear  
yard. New pan. on fp wall of lr; also in dr, eating area of kit.  
& hall. Lovely blt-in corner cabinet in dr. Flagstone flr. on  
porch. If owner not home dog Heidi will be on porch-barks  
but does not bite. Don't let her in. Nego: clock-door chimes  
& draperies. Tuscan GS, Mplwd. Jr, Col. HS, St. Joseph, Bus 25, 70,  
Mplwd. RR.

Conv. 150 Oakview Ave., Mplwd. 6-2-2-lav. 3 brs \$45,000

#6493--4/3/70 Terms agreed to. Contracts in mail. Negotiations thru Remlinger.

#6498 4/15/70 Contracts signed. Fur Cont exists.

#6502--4/24/70 Contingency removed. Selling price \$40,500.



.....  
951 150 Oakview Ave., Mplwd. \$38,000 1  
Former 51700 - Prev. photo F & C - all cash  
Bet. Norfolk Ave. & Oakland Rd.  
Lot 50.02x150.03x50.02, Lot 208, Bl. 31-2, Pl. 23 /220 vs  
Frame, brick, stucco, oak flrs, slate rf, wea. winds, all scr/ss,  
1st-3-vest, s.h, l.r, fp, d.r, brk.nk, mod.kit, lav, encl. jal. heated  
2nd-3-3 bdrms, 2 t.baths, M.w/stall, o.w/sh.o/tub /rear p.  
Attic-closed stairs  
Bsmt-rec.rm, laund, out ent, brass w.p.  
ST: Oil, 550 gal. tank, \$340 ann. cost  
2-car frame det. garage, paved party drive w/neighbor  
LB: JLF 762-8400 9/16/68-Exp. 3/15/69  
Owner James & Mae K. Stetz, prem, 762-1854  
L 4.8, B 22.2, 68 taxes \$1,374.30 Poss. 60 days. Call for all  
appts. Exceptionally lrg.rms. Nice condition thruout. Incl:  
w/w carpeting on 1st fl, clothes dryer & refrig. in bsmt.  
Excl: d.r. chandelier. Tuscan GS, Mplwd. Jr, Columbia HS,  
St. Joseph Paro, Bus 25, 70, Mplwd. RR.

Conv. 150 Oakview Ave., Mplwd. 6-2-2 3 bdrms. \$38,000

#6271--10/16/68 Under contract by L. Stratton.

#6279--11/4/68 Contingency removed. Selling price \$35,500.

51700 150 Oakview Ave., Mplwd.

\$39,000

1

REPLACEMENT-RENEWAL - Former 50914

All cash

Bet. Norfolk Ave. & Oakland Rd.

Lot 50.02x150.03x50.02, Lot 208, Bl. 31-2

/ss, 220 vs.

Eng, frame, brick, stucco, slate rf, oak flrs, wea. wind, all scr. &

1st-3-vest, s.h, l.r.w/fp, d.r, brk.nk, kit, lav, encl. porch

2nd-3-3 bdrms, 2 t.baths, M.w/stall, other w/sh.o/tub

Attic-closed stairs

Bsmt-rec.rm, laund, out ent, brass w.p.

ST: Oil, 550 gal. tank, \$340 ann. cost

2-car frame det. garage, paved drive

LB: JLF 762-8400

3/10/68-Exp. 9/9/68

Owner James & Mae K. Stetz, prem, 762-1854

L 4.8, B 22.2, 6<sup>8</sup> taxes \$1,324.30 Poss. 60 days. Call for all

appts. Mod. kit, jalousied heated rear porch. Exceptionally lrg.

rms. Nice cond. thruout. Party drive w/next door neighbor. Incl:

1st fl. w/w carpeting, clothes dryer & refrig. in bsmt. D.r.

chandelier not incl. Tuscan GS, Mplwd. Jr, Columbia HS, St.

Joseph's Paro.

38,000

951 Ave

av. 150 Oakview Ave., Mplwd. 7-2-2-lav. ST: Oil \$39,000

5/9/68 Desf. Gen. Fig. U. W. P. \$35,500

#6201--5/6/68 1968 tax \$1,374.30.

#6203--5/10/68 Now APPROVED.

#6227--7/5/68 Terms agreed to. Contracts in mail. Negotiations thru Goldberg.

#6229--7/10/68 Sale by Goldberg has fallen thru. RE-INSTATE.

.....  
50914 150 Oakview Ave., Mplwd.  
Former 13565 - New Photo

~~39,000~~  
~~\$40,000.~~ 1  
All Cash

Bet: Norfolk Ave. & Oakland Rd.

Lot 50.02x150.03x50.02, Lot #208, Blk.#31-2

Eng. frame, brk., stucco, slate rf., oak flrs. wea. wind.  
all s.s. & scrs., 220 Volt Serv.

1st-3-vest., side h., l.r., w/fp., d.r., brk.nk., kit., lav.,  
encl. porch l o/tub

2nd-3-3 bedrms., 2 t. baths, master w/stall, other w/show.

3rd-Attic - closed stairs

Basement: rec. rm., laund., out. ent., brass w.p.

Steam - oil, 550 gal. tank, ann'l. cost \$340.

2-car garage, frame, det., paved driveway

L.B. JLF 762-8400 9/11/67 Exp. 3/10/68

Owner: James & Mae K. Stetz, prem. 762-1854

L - 4.8 B- 22.2 ' 67 Taxes: \$1,321.20 Poss: 90 days

Modern kit., jalousied rear porch which is heated. Exceptionally large rms. Nice cond. thru-out. Party Driveway w/ neighbor next dr. Inc. w/w carpet. on 1st flr. Clothes dryer & refrig. in basement. D.r. Chand. not incl. Call for appts.

to show. Tuscan G.S., Mplwd. Jr., Columbia H. S. St. Josephs.

Eng. 150 Oakview Ave., Mplwd. 7-2-2 lav. ST: oil \$39,000.

51700  
T  
M  
See

#6112--10/6/67 Price reduction to \$39,000. APPROVED.

F.C.S. 10/23/45

150 Oakview Avenue, Maplewood

\$20,000

Bet: Oakland Rd. & Norfolk Ave.

Lot: 50 x 150

Sold

Jan 46

Brick frame, slate roof, Eng. 1932

1st: hall, l.r., d.r., scr. o.p., kit., lav., brnm. (fireplace in l.r.) 6/4/46 WPP

2nd: 3 bedrms., 2 t. baths, 1 w/stall shower

Basement: Laundry

St: Oil,

2-car garage

1945 Assess: L.V. \$1,900 Taxes \$367.57

B.V. 7,000

\$8,900

Owners: Benjamin & Lillian Feins, prem. S.O. 2-8999

L.B.F L. D. S. (Lightholder) S.O. 2-6400

PIG-4360W

150 Oakview Avenue, Maplewood

6-21-2 st:oil

\$20,000

"145 - Not anxious to sell (F.E.H.)

Wear Supplement Park, Seat  
Prof. Exhibit drawing, etc



#2370 9-19-42 Sold by Louis Miller  
R.E.D. Dec. 42 Sold to Benjamin  
Price for 11,000.

13565 150 Oakview Ave., Mplwd. \$12,000 1  
Bet: Oakland Rd & Norfolk Ave. Facing N.E.  
Lot 50 x 150 Mtg. \$5,700 must be re-  
Brick, frame, slate roof, Eng. 1932 financed.  
1st - 3 - h., l.r., d.r., scr.o.p., kit., lav.,  
br. room  
2nd - 3 - 3 bedrooms, 2 tile baths, 1 w/stall  
shower  
Cellar - laundry, tubs  
Steam; oil, fireplace in L.R. *Approved.*  
2-car garage, lighted *Bul. #2341. 7/10/42*  
Listed: June 26th/42; will expire Dec. 26th/42  
L.B.: F.L.W., SO. 2-8009  
Owners: Vincent & Frances Giannasio, c/o L.B.  
Tenant: J. Beck, SO 2-2936, rented @ \$90 a mo.  
Assess: 1942 Land \$1,900 1941 Rate \$3.83  
Bldg 7,700 " Taxes \$367.68  
\$9,600

Poss: Sept. 30/42. MAKE AN APP'T. TO SHOW.  
Modern conv. located home in MpleCrest Sect.  
Rear por. heated, opens off d. room.  
150 Oakview Ave., Mplwd. 6-2-2 ST OIL \$12,000

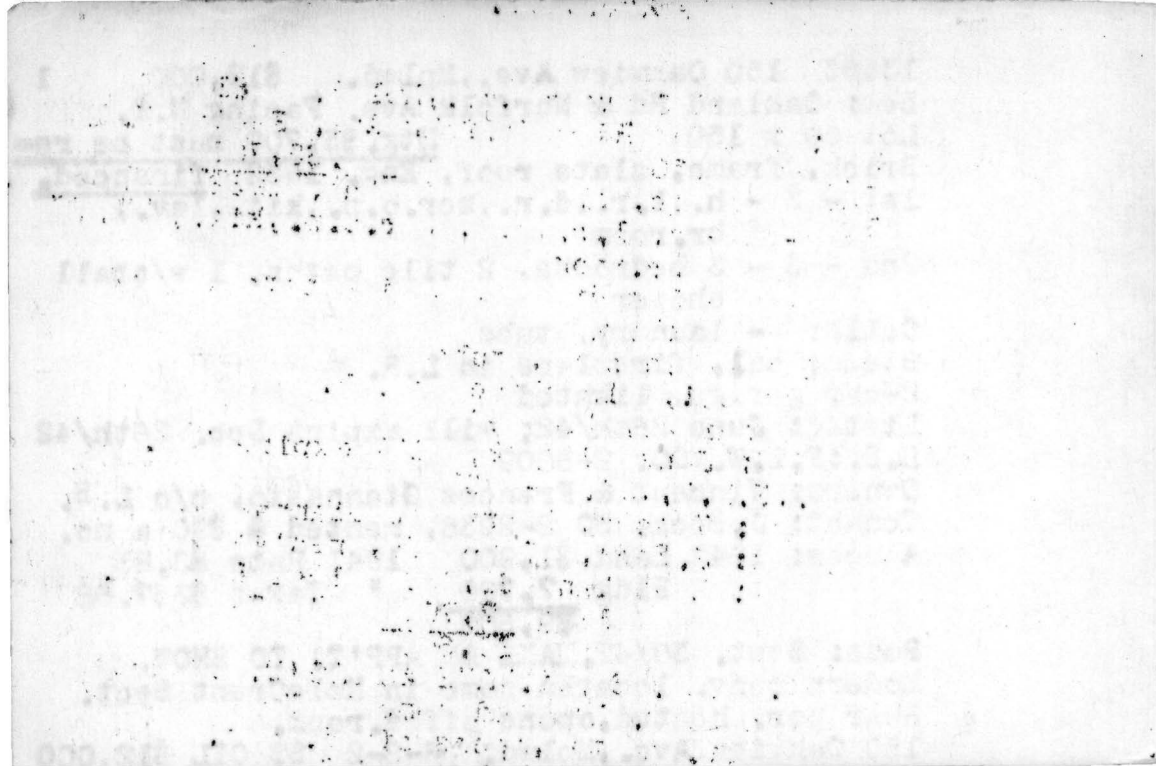



Board of Realtors of the Oranges and Maplewood. Photo by George B. Biqqs, Inc

620,000